DC PLUGS & JACKS

EIAJ RC5320A TYPE5　電圧区分5　適合品　　RATING　定　格：DC18V 2A

No.*MP-205*

φ6.5×4.3(center pin : 1.4 φ) DC PLUG
EIAJ RC5320A TYPE5　電圧区分5
(DC 13.5V ～18V 2A)

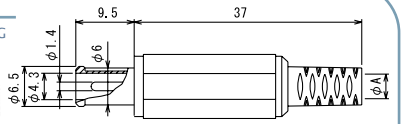

φA	φ4	MP-205
	φ5	MP-205/5

No.*MC-5325*

DC ADAPTOR CABLE　L=1800mm
φ6.5×4.3(center pin : 1.4 φ) DC PLUG
EIAJ RC5320A TYPE5　電圧区分5
(DC 13.5V ～18V 2A)

No.*MC-5325L*

RIGHT ANGLE DC ADAPTOR CABLE　L=1800mm
φ6.5×4.3(center pin : 1.4 φ) DC PLUG
EIAJ RC5320A TYPE5　電圧区分5
(DC 13.5V ～18V 2A)

No.*MJ-085N*

DC INLINE JACK
PLUG TYPE: φ6.5×4.3 (Center pin:φ1.4)
EIAJ RC5320A TYPE5　電圧区分5
(DC13.5V～18V 2A)

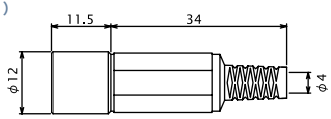

No.*M05-532A0*

DC JACK FOR　P.C.B.
PLUG TYPE: φ6.5×4.3(center pin : 1.4 φ)
EIAJ RC5320A TYPE5　電圧区分5
(DC 13.5V～18V 2A)

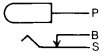

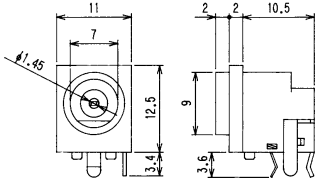

No.*MJ-20*

PANEL MOUNT DC JACK
PLUG TYPE: φ6.5×4.3(center pin : 1.4 φ)
EIAJ RC5320A TYPE5　電圧区分5
(DC 13.5V～18V 2A)

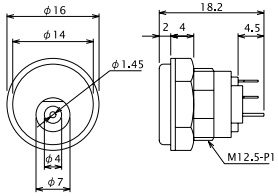

Marushin electric mfg. co., ltd